

Permit #:

LA 0063037

MWPP Resolution

Resolved that the **Town of Dubach** informs the Louisiana Department of Environmental Quality that the following actions were taken by Town Councilmen:

1. Resolved the Municipal Water Pollution Prevention Environmental Audit Report for **January 2025 – December 2025** which is attached to this resolution.
2. Set forth the following actions necessary to maintain permit requirements contained in the Louisiana Pollution Discharge Elimination System (LPDES) permit, Number **LA0063037**.
 - A. To continue being good environmental stewards by maintaining our wastewater treatment plant and continuing required analytical analysis in accordance with our current LDEQ permit, including monthly monitoring of influent CBOD.

Passed by a majority/unanimous vote of the Town Councilmen on this 16 day of March, Two Thousand and Twenty-Six.

Jimmy Walker
CLERK

LOUISIANA

MUNICIPAL WATER POLLUTION PREVENTION

MWPP

January 2025 – December 2025



<i>Facility Name:</i>	Town of Dubach Wastewater Facility
<i>LPDES Permit Number:</i>	LA0063037
<i>Agency Interest (AI) Number:</i>	19789
<i>Address:</i>	7833 Annie Lee St
	Post Office Box 252
	Dubach, LA 71235
<i>Parish:</i>	Lincoln
<i>(Person Completing Form) Name:</i>	Michelle Smith
<i>Title:</i>	Compliance Dept, Cenla Environmental Science
<i>Date Completed:</i>	March 12, 2026

Permit #:

LA 0063037

PART I: INFLUENT FLOW/LOADINGS (all plants)

A. List the average monthly volumetric flows and BOD loadings received at your facility during the last reporting year.

***No influent samples taken; flow is estimated based on population

Column 1 Average Monthly Flow (million gallons per day, MGD)		Column 2 Average Monthly BOD5 Concentration (mg/l)		Column 3 Average Monthly BOD5 Loading (pounds per day, lb/day)
0.0908	x	N/A	x 8.34 =	N/A
0.0908	x	N/A	x 8.34 =	N/A
0.0908	x	N/A	x 8.34 =	N/A
0.0908	x	N/A	x 8.34 =	N/A
0.0908	x	N/A	x 8.34 =	N/A
0.0908	x	N/A	x 8.34 =	N/A
0.0908	x	N/A	x 8.34 =	N/A
0.0908	x	N/A	x 8.34 =	N/A
0.0908	x	N/A	x 8.34 =	N/A
0.0908	x	N/A	x 8.34 =	N/A
0.0908	x	N/A	x 8.34 =	N/A
0.0908	x	N/A	x 8.34 =	N/A

BOD loading = Average Monthly Flow (in MGD) x Average Monthly BOD concentration (in mg/l) x 8.34

B. List the design flow and design BOD loading for your facility in the blanks below. If you are not aware of these design quantities, refer to your Operation and Maintenance (O&M) Manual or contact your consulting engineer.

Design Flow, MGD:

0.1375

x 0.90 =

0.1238

Design BOD, lb/day:

163

x 0.90 =

147

Permit #:

LA 0063037

- C. How many months did the monthly flow (Column 1) to the wastewater treatment facility (WWTF) exceed 90% of design flow? Circle the number of months and the corresponding point total. Write the point total in the box below at the right.

months	0	1	2	3	4	5	6	7	8	9	10	11	12
points	0	0	0	0	0	5	5	5	5	5	5	5	5

Write 0 or 5 in the C point total box C Point Total

- D. How many months did the monthly flow (Column 1) to the WWTF exceed the design flow? Circle the number of months and corresponding point total. Write the point total in the box below at the right.

months	0	1	2	3	4	5	6	7	8	9	10	11	12
points	0	5	5	10	10	15	15	15	15	15	15	15	15

Write 0, 5, 10 or 15 in the D point total box D Point Total

- E. How many months did the monthly BOD loading (Column 3) to the WWTF exceed 90% of the design loading? Circle the number of months and corresponding point total. Write the point total in the box below at the right.

months	0	1	2	3	4	5	6	7	8	9	10	11	12
points	0	0	5	5	5	10	10	10	10	10	10	10	10

Write 0, 5, or 10 in the E point total box E Point Total

- F. How many months did the monthly BOD loading (Column 3) to the WWTF exceed the design loading? Circle the number of months and corresponding point total. Write the point total in the box below at the right.

months	0	1	2	3	4	5	6	7	8	9	10	11	12
points	0	10	20	30	40	50	50	50	50	50	50	50	50

Write 0, 10, 20, 30, 40 or 50 in the F point total box F Point Total

- G. Add together each point total for C through F and place this sum in the box below at the right.

TOTAL POINT VALUE FOR PART 1: (max = 80)

Permit #:

LA 0063037

PART 2 - EFFLUENT QUALITY PLANT PERFORMANCE

A. List the monthly average effluent BOD and TSS concentrations produced by your facility during the last reporting year. *NST= No Sample Taken

Month	Column 1	Column 2
	Average Monthly BOD (mg/l)	Average Monthly TSS (mg/l)
January 2025	4.0	2.0
February 2025	3.95	2.0
March 2025	4.0	2.5
April 2025	2.5	4.0
May 2025	NST	NST
June 2025	NST	NST
July 2025	NST	NST
August 2025	4.0	3.5
September 2025	4.0	3.5
October 2025	4.0	3.5
November 2025	3.35	5.5
December 2025	4.0	3.5

B. List the monthly average permit limits for your facility in the blanks below.

Permit Limit	90% of Permit Limit
BOD, mg/l	
TSS, mg/l	

10*
15*

x 0.90 = 9
x 0.90 = 13.50

Permit #:

LA 0063037

C. Continuous Discharge to Surface Water.

- i. How many months did the effluent BOD (Column 1) exceed 90% of the permit limits? Circle the number of months and the corresponding point total. Write the point total in the box below at the right.

<i>months</i>	0	1	2	3	4	5	6	7	8	9	10	11	12
<i>points</i>	0	0	10	20	30	40	40	40	40	40	40	40	40

Write 0, 10, 20, 30 or 40 in the i-point total box

0

i Point Total

- ii. How many months did the effluent BOD (Column 1) exceed permit limits? Circle the number of months and corresponding point total. Write the point total in the box below at the right.

<i>months</i>	0	1	2	3	4	5	6	7	8	9	10	11	12
<i>points</i>	0	5	10	10	10	10	10	10	10	10	10	10	10

Write 0, 5, or 10 in the ii-point total box

0

ii Point Total

- iii. How many months did the effluent TSS (Column 2) exceed 90% of the permit limits? Circle the number of months and the corresponding point total. Write the point total in the box below at the right.

<i>months</i>	0	1	2	3	4	5	6	7	8	9	10	11	12
<i>points</i>	0	0	10	20	30	40	40	40	40	40	40	40	40

Write 0, 10, 20, 30 or 40 in the iii-point total box

0

iii Point Total

- iv. How many months did the effluent TSS (Column 2) exceed permit limits? Circle the number of months and corresponding point total. Write the point total in the box below at the right.

<i>months</i>	0	1	2	3	4	5	6	7	8	9	10	11	12
<i>points</i>	0	5	10	10	10	10	10	10	10	10	10	10	10

Write 0, 5, or 10 in the iv-point total box

0

iv Point Total

- v. Add together each point total for i through iv and place this sum in the box below at the right.

TOTAL POINT VALUE FOR PART 2:

0

(max = 100)

Permit #:

LA 0063037

D. Other Monitoring and Limitations

- i. At any time in the past year was there an exceedance of a permit limit for other pollutants such as: ammonia-nitrogen, phosphorus, pH, total residual chlorine, or fecal coliform?

√ Check one box. Yes No *If Yes, please describe:*

Exceeded Permitted Limits in 2025:

Total Residual Chlorine- October, November

Fecal Coliform – October, December

- ii. At any time in the past year was there a "failure" of a Biomonitoring (Whole Effluent Toxicity) test of the effluent?

√ Check one box. Yes No *If Yes, please describe:*

- iii. At any time in the past year was there an exceedance of a permit limit for a toxic substance?

√ Check one box. Yes No *If Yes, please describe:*

Permit #:

LA 0063037

PART 3: AGE OF THE WASTEWATER TREATMENT FACILITY

- A. What year was the wastewater treatment facility constructed or last major expansion/improvements completed?

2010

Current Year - *Answer to A* = *Age in years*

2025

2010

15

Enter Age in Part C below.

- B. Check the type of treatment facility that is employed.

FACTOR:

<u> </u>	Mechanical Treatment Plant (trickling filter, activated sludge, etc....) Specify Type: _____	2.5
<u> </u>	Aerated Lagoon	2.0
<u> </u>	Stabilization Pond	1.5
<u> ✓ </u>	Other Specify Type: <u>Rock Reed Filter System</u>	1.0

- C. Multiply the factor listed next to the type of facility your community employs by the age of your facility to determine the total point value for Part 3.

TOTAL POINT VALUE FOR PART 3 =

$$\frac{1.0}{\text{Factor}} \times \frac{15}{\text{Age}} = \boxed{15} \text{ (max = 50)}$$

- D. Please attach a schematic of the treatment plant.

Permit #:

LA 0063037

PART 4: OVERFLOWS AND BYPASSES

A.

- i. List the number of times in the last year there was an overflow, bypass, or unpermitted discharge of untreated or incompletely treated wastewater due to heavy rain:

0 ✓ Check one box. 0 = 0 points 3 = 15 points
 1 = 5 points 4 = 30 points
 2 = 10 points 5 or more = 50 points

- ii. List the number of bypasses, overflows or unpermitted discharges shown in A (i) that were within the collection system and the number at the treatment plant

Collection System: _____ Treatment Plant: _____

B.

- i. List the number of times in the last year there was an overflow, bypass, or unpermitted discharge of untreated or incompletely treated wastewater due to equipment failure, either at the treatment plant or due to pumping problems in the collection system:

0 ✓ Check one box. 0 = 0 points 3 = 15 points
 1 = 5 points 4 = 30 points
 2 = 10 points 5 or more = 50 points

- ii. List the number of bypasses, overflows or unpermitted discharges shown in B (i) that were within the collection system and the number at the treatment plant

Collection System: 0 Treatment Plant: 0

- C. Specify whether the bypasses came from the city/village/town sewer system or from contract or tributary communities/sanitary districts, etc....

N/A

- D. Add the point values checked for A and B and place the total in the box below.

TOTAL POINT VALUE FOR PART 4: 0 (max = 100)

Also enter this value or 100, whichever is less, on the point calculation table on page 16.

- E. List the person responsible (name and title) for reporting overflows, bypasses, or unpermitted discharges to State and Federal authorities:

Keith Peper, Operator

Describe the procedure for gathering, compiling, and reporting:

Mr. Peper would gather information pertaining to the incident and report his findings to DEQ via phone call and complete a written notification within 7 days.

Permit #:

LA 0063037

PART 5: SLUDGE STORAGE AND DISPOSAL SITES

A. Sludge Storage N/A

How many months of sludge storage capacity does your facility have available, either on-site or off-site?

Circle the number of months and the corresponding point total. Write the point total in the box below at the right.

<i>months</i>	<2	2	3	4-5	>6
<i>points</i>	50	30	20	10	0

Write 0, 10, 20, 30 or 40 in the A point total box A Point Total

B. For how many months does your facility have access to (and approval for) sufficient land disposal sites to provide proper land disposal?

Circle the number of months and the corresponding point total. Write the point total in the box below at the right.

<i>months</i>	<2	6-11	12-23	24-35	>36
<i>points</i>	50	30	20	10	0

Write 0, 10, 20, 30 or 40 in the B point total box B Point Total

C. Add together the A and B point values and place the sum in the box below at the right:

TOTAL POINT VALUE FOR PART 5: (max = 100)

Permit #:

LA 0063037

PART 6: NEW DEVELOPMENT

- A. Please provide the following information for the total of all sewer line extensions which were installed during the last year. ****No new sewer line extensions installed in 2025**

Design Population: _____

Design Flow: _____ MGD

Design BOD: _____ mg/l

- B. Has an industry (or other development) moved into the community or expanded production in the past year, such that either flow or pollutant loadings to the sewerage system were significantly increased (5% or greater)?

✓ Check one box. Yes = 15 points No = 0 points

If Yes, please describe:

List any new pollutants:

- C. Is there any development (industrial, commercial, or residential) anticipated in the next 2-3 years, such that either flow or pollutant loadings to the sewerage system could significantly increase?

✓ Check one box. Yes = 15 points No = 0 points

If Yes, please describe:

List any new pollutants you anticipate:

- D. Add together the point value checked in B and C and place the sum in the box below.

TOTAL POINT VALUE FOR PART 6: (max = 30)

Permit #:

LA 0063037

PART 7: OPERATOR CERTIFICATION AND EDUCATION

- A. What was the name of the operator-in-charge for the reporting year?

Name: Keith Peper (ID#: 17666)

- B. What is his or her certification number:

Cert.#: WWC 4 24-1295; WWT 4 25-3078

- C. What level of certification is the operator-in-charge required to have to operate the wastewater treatment facility?

Level Required: Class 2

- D. What is the level of certification of the operator-in-charge?

Level Certified: WWC 4; WWT 4

- E. Was the operator-in-charge of the report year certified at least at the grade level required in order to operate this plant?

√ Check one box. Yes = 0 points No = 50 points

Write 0 or 50 in the E point total box E Point Total

- F. Has the operator-in-charge maintained recertification requirements during the reporting year?

√ Check one box. Yes No

- G. How many hours of continuing education has the operator-in-charge completed over the last two calendar years?

√ Check one box. > 12 hours = 0 points < 12 hours = 50 points

Write 0 or 50 in the G point total box G Point Total

- H. Is there a written policy regarding continuing education and training for wastewater treatment plant employees?

√ Check one box. Yes No

Explain: All employees of the WWTP are required to have continuing education and training per DEQ and LDH requirements and standards.

- I. What percentage of the continuing education expenses of the operator-in-charge were paid for:

By the permittee? _____ By the operator? 100%

- J. Add together the E and G point values and place the sum in the box below at the right.

TOTAL POINT VALUE FOR PART 7: (max = 100)

Permit #:

LA 0063037

PART 8: FINANCIAL STATUS

A. Are User-Charge Revenues sufficient to cover operation and maintenance expenses?

√ Check one box. Yes No *If No, How are O&M costs financed?*

Currently, user revenues are deemed sufficient to cover operation and maintenance expenses.

B. What financial resources do you have available to pay for your wastewater improvements and reconstruction needs?

Depending on how major the improvements or reconstruction, Dubach would either use funds that are in the town's CD or apply for grants/loans.

Permit #:

LA 0063037

PART 9: SUBJECTIVE EVALUATION

A. Collection System Maintenance

- i. Describe what sewer system maintenance work has been done in the last year.

General System Maintenance was performed across the collection system to maintain optimal functionality. Repairs were made as needed.

- ii. Describe what lift station work has been done in the last year.

General Maintenance was performed in 2025 to keep the lift stations in working condition. A wear plate at the Graham St. lift station was repaired by contractor.

- iii. What collection system improvements does the community have under construction for the next 5 years?

No collection system improvements are under construction or planned within the next 5 years.

B. If you have ponds, please answer the following questions:

√ Check one box.

- | | | | |
|---|---------|-----|--------|
| i. Do you have duckweed buildup in the ponds? | Yes | √ | No |
| ii. Do you mow the dikes regularly (at least monthly), to the water's edge? | √ Yes | | No |
| iii. Do you have bushes or trees growing on the dikes or in the ponds? | Yes | √ | No |
| iv. Do you have excess sludge buildup (> 1foot) on the bottom of any of your ponds? | | Yes | √ No |
| v. Do you exercise all your valves? | √ Yes | | No |
| vi. Are your control manholes in good structural shape? | √ Yes | | No |
| vii. Do you maintain at least 3 feet of freeboard in all of your ponds? | √ Yes | | No |
| viii. Do you visit your pond system at least weekly? | √ Yes | | No |

Permit #:

LA 0063037

C. Treatment Plants

- i. Have the influent and effluent flow meters been calibrated in the last year?

Yes No (✓ Check one box.)

January 2025

needs verification

Influent flow meter calibration date(s)

Effluent flow meter calibration date(s)

- ii. What problems, if any, have been experienced over the last year that has threatened treatment?

None

- iii. Is your community presently involved in formal planning for treatment facility upgrade?

✓ Check one box.



Yes



No

If Yes, please describe:

There is no formal planning for a treatment facility upgrade currently.

Permit #:

LA 0063037

D. Preventive Maintenance

- i. Does your plant have a written plan for preventive maintenance on major equipment items?

√ Check one box.

Yes

No

If Yes, please describe:

Operations and maintenance manuals (Grease and oil, check belts, average life of motors, check pressure on pumps, check valves, etc.)

- i. Does this preventive maintenance program depict frequency of intervals, types of lubrication and other preventive maintenance tasks necessary for each piece of equipment?

Yes

No

- iii. Are these preventive maintenance tasks, as well as equipment problems, being recorded and filed so future maintenance problems can be assured properly?

Yes

No

E. Sewer Use Ordinance

- i. Does your community have a sewer use ordinance that limits or prohibits the discharge of excessive conventional pollutants (BOD, TSS or pH) or toxic substances to the sewer system from industries, commercial users and residences?

√ Check one box.

Yes

No

If Yes, please describe:

There is no sewer use ordinance currently in place, but the council could consider passing one to protect the sewer system and its treatment process. No issues currently experienced within the system.

- ii. Has it been necessary to enforce?

√ Check one box.

Yes

No

If Yes, please describe:

N/A

- iii. Any additional comments about your treatment plant or collection system? (Attach additional sheets if necessary.)

No additional comments at this time.

Permit #:

LA0063037

POINT CALCULATION TABLE

	Actual Values	Maximum
Part 1: <i>Influent Flow/Loadings</i>	<u>0</u>	80 points
Part 2: <i>Effluent Quality / Plant Performance</i>	<u>0</u>	100 points
Part 3: <i>Age of WWTF</i>	<u>15</u>	50 points
Part 4: <i>Overflows and Bypasses</i>	<u>0</u>	100 points
Part 5: <i>Ultimate Disposition of Sludge</i>	<u>0</u>	100 points
Part 6: <i>New Development</i>	<u>0</u>	30 points
Part 7: <i>Operator Certification Training</i>	<u>0</u>	100 points

TOTAL POINTS:

15

Schematic of Treatment Plant

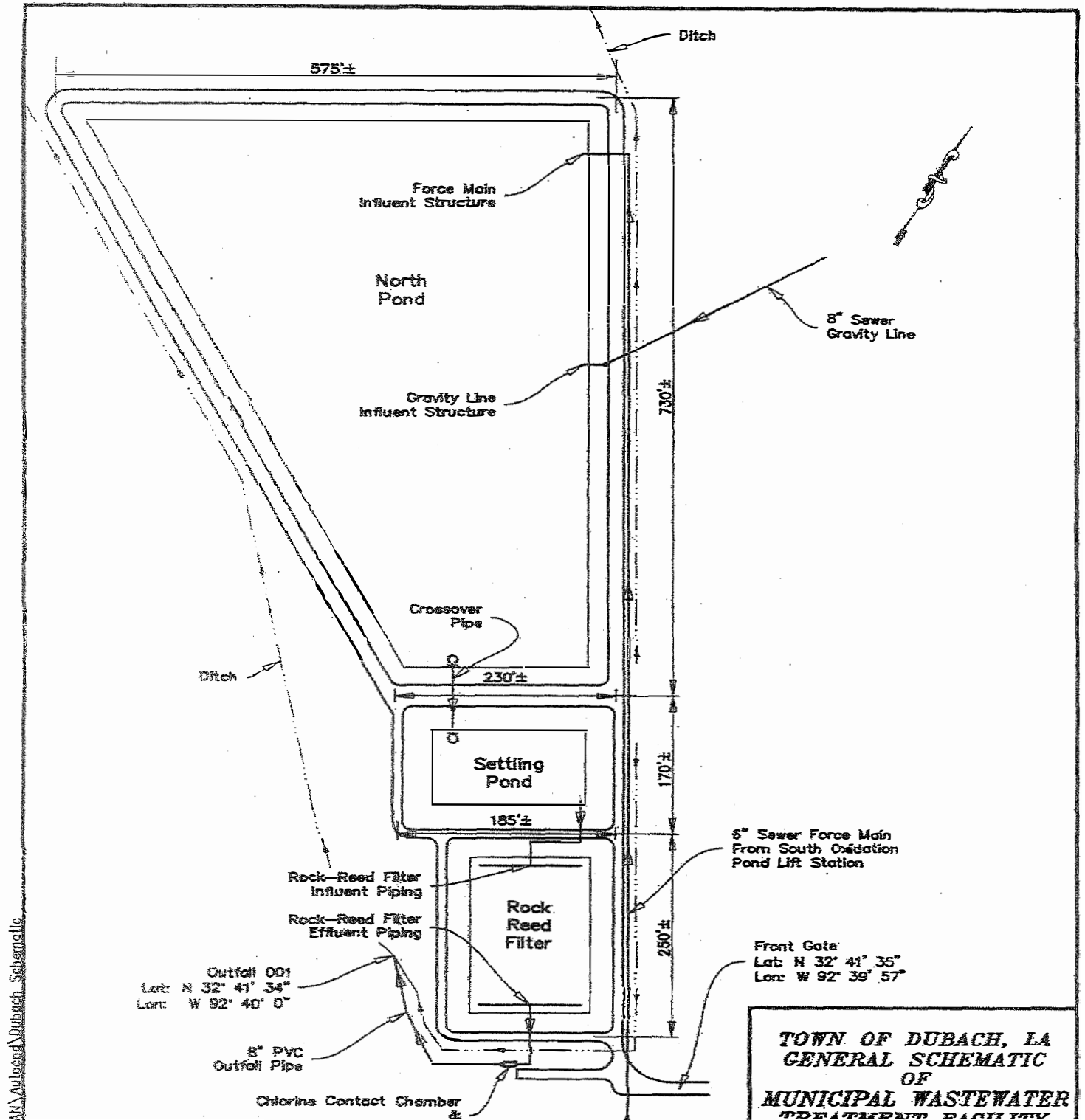

AN\Autocad\Dubach_Schematic

TOWN OF DUBACH, LA
GENERAL SCHEMATIC
OF
MUNICIPAL WASTEWATER
TREATMENT FACILITY

Schematic of Treatment Plant

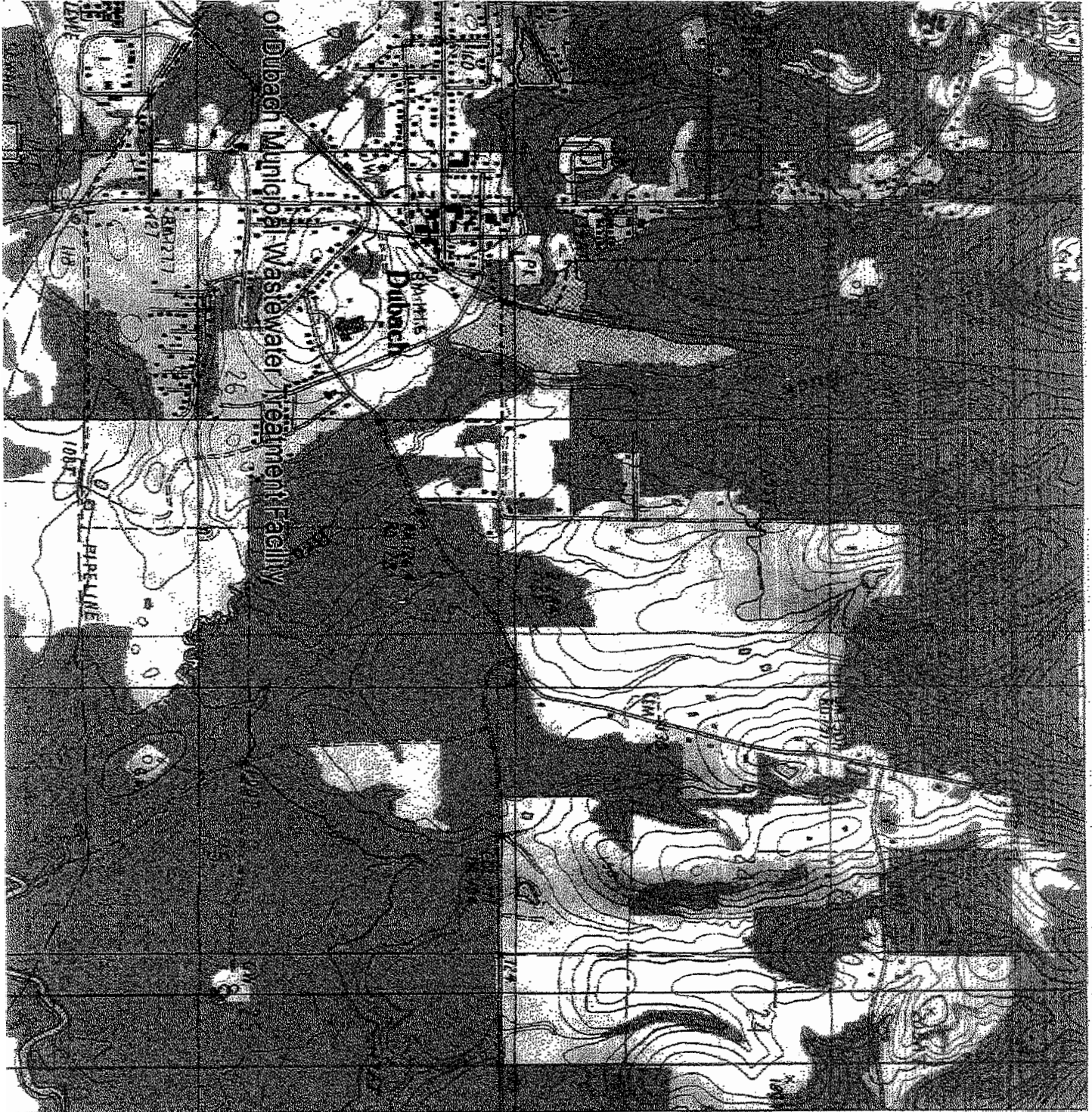

Google Map of Town of Dubach

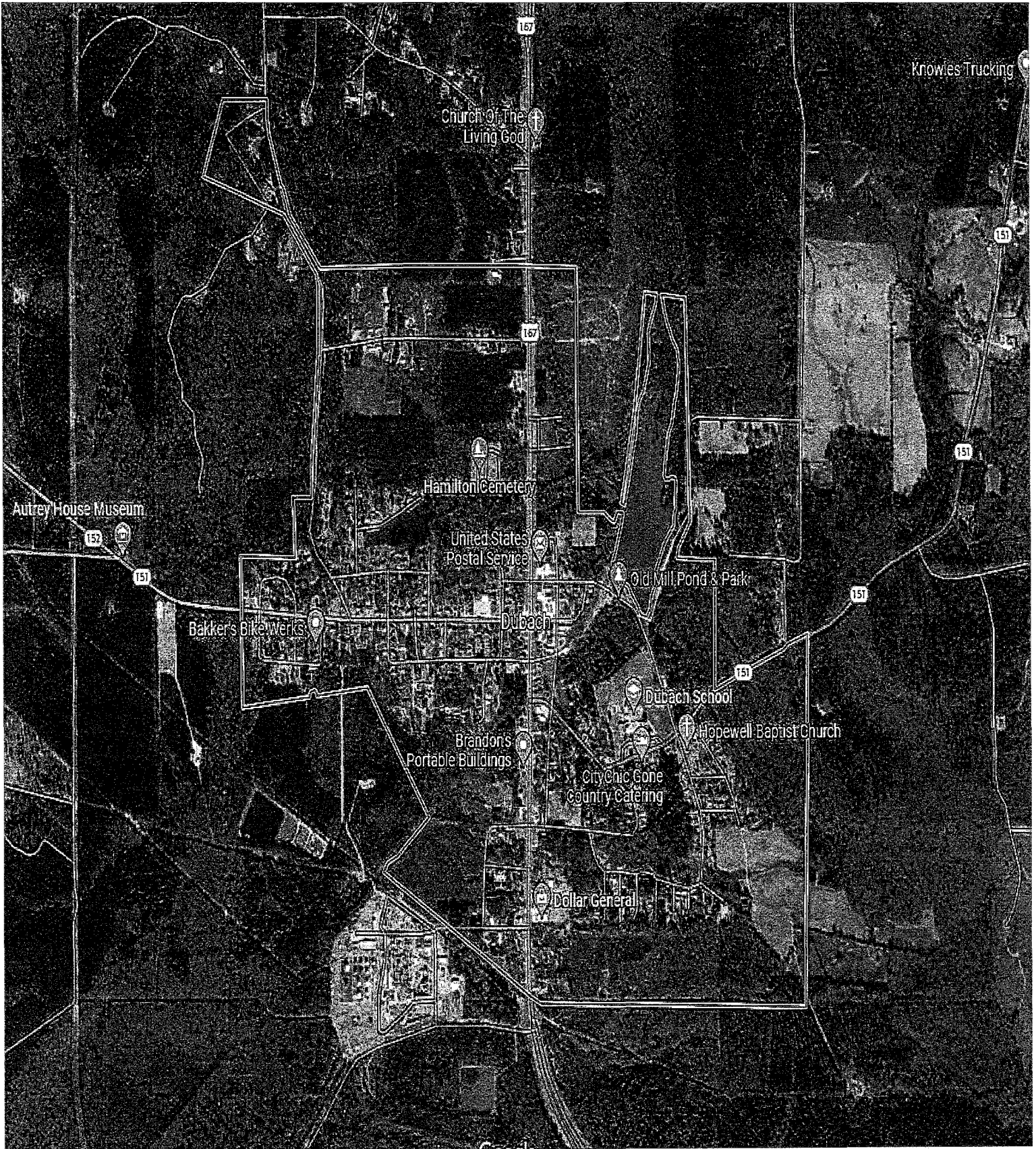

Permit #:

LA 0063037

Google Map of Wastewater Treatment Plant

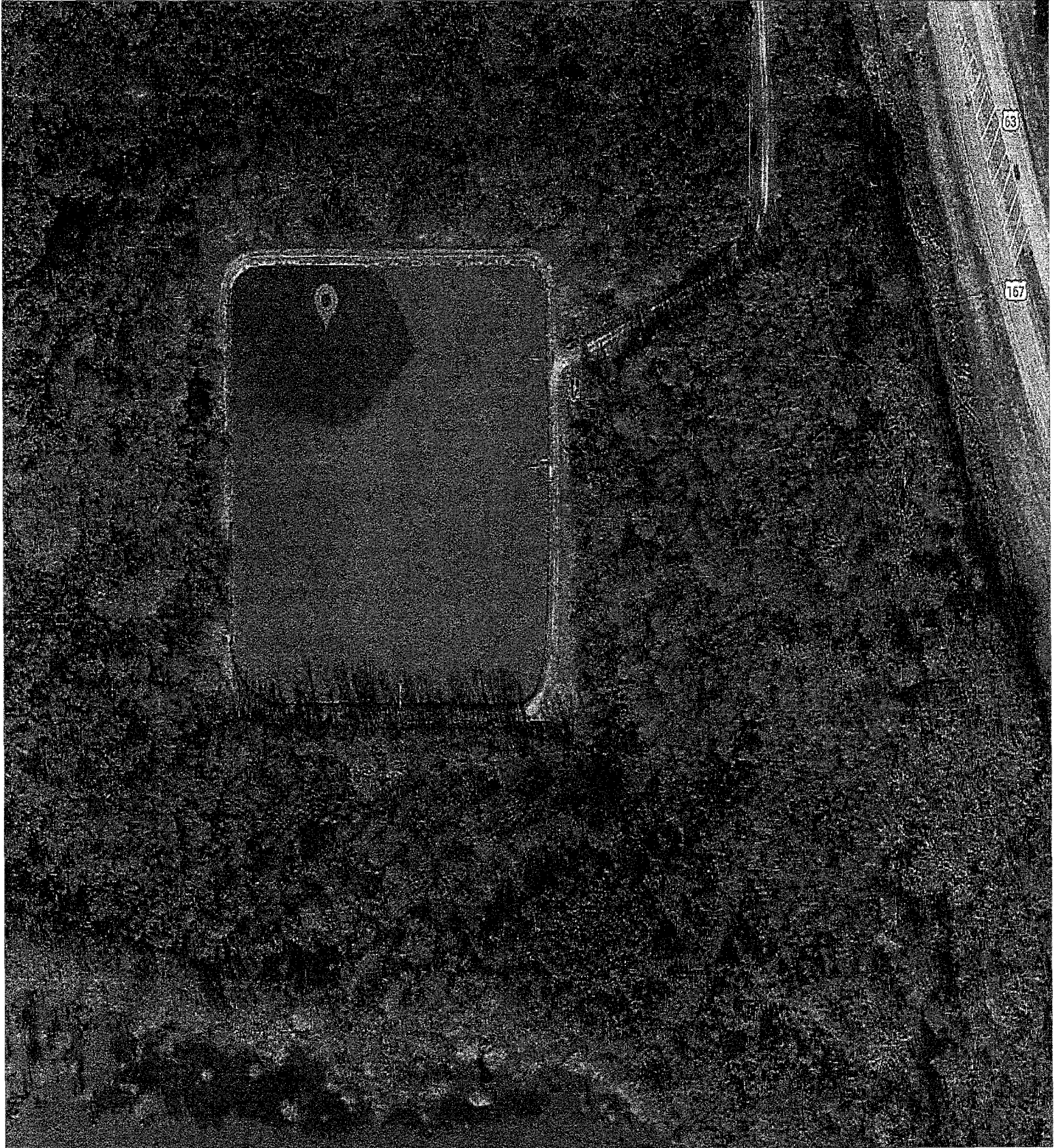

Permit #:

LA 0063037

Google Map of Wastewater Treatment Plant

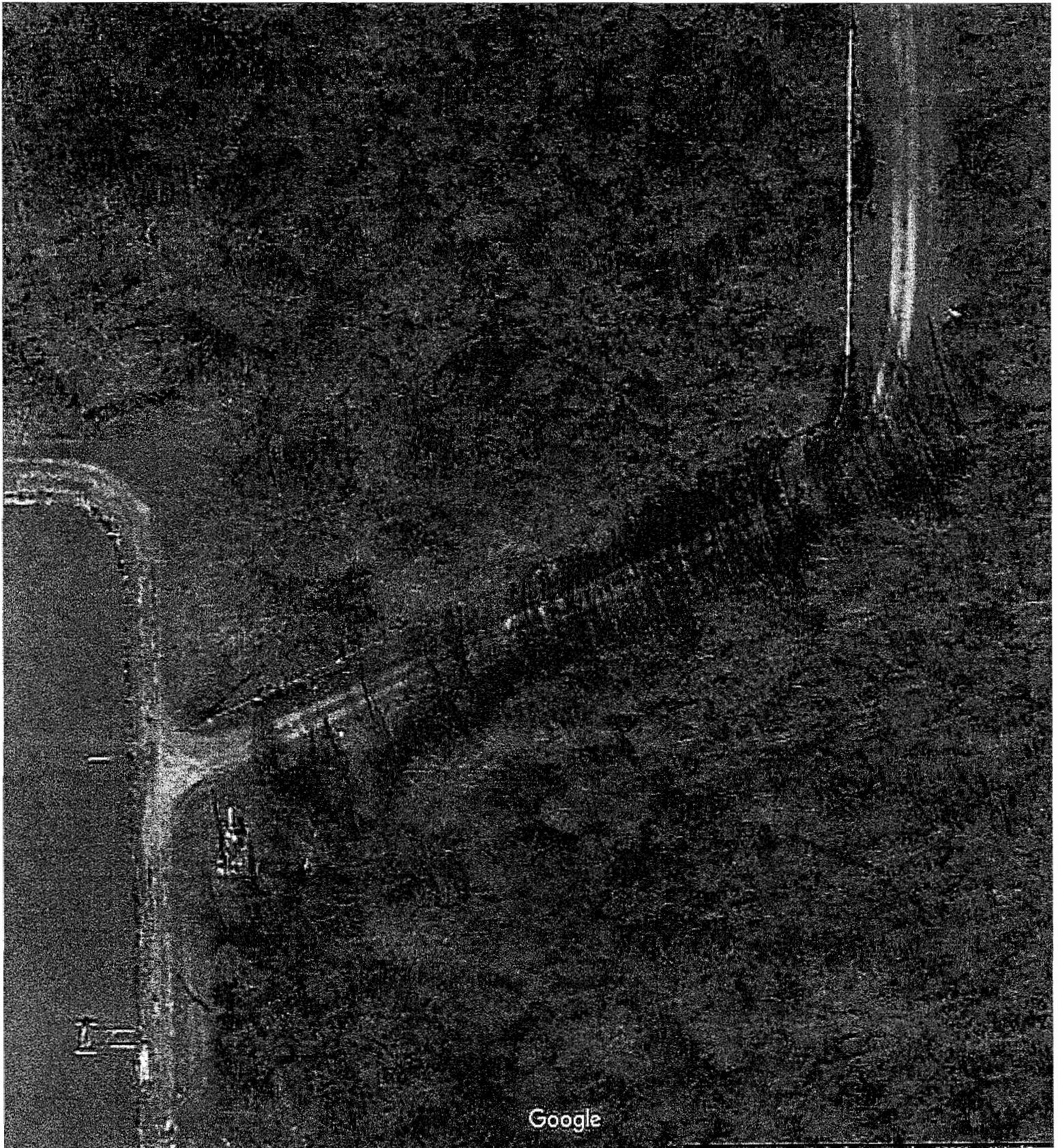

Google